

Resource management is a priority for every business. Knowledge of resource location and employee accountability are the keys to reducing lost and stolen property. Tracking resources manually is both time-consuming and ineffective. With Electronic Charge's Check In/Check Out system, the process is simple and efficient. Our asset tagging and database technology give you control of resources and their due dates. Eliminate waste and confusion with the Check In/Check Out system from Electronic Charge.

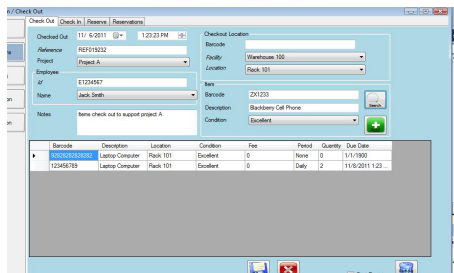

## TRACK YOUR RESOURCES



## CATALOG YOUR RESOURCES

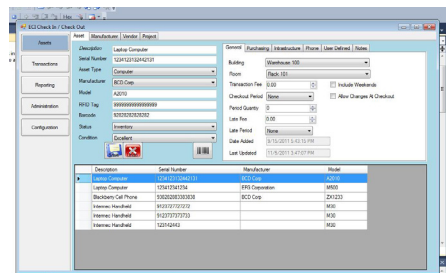

## BENEFITS

- Know where your assets are and who has them.
- Increase accountability
- Quick and efficient check in/check out process
- Improve accuracy with built in scanning technology
- Get rid of paperwork and check out cards.
- Centrally stored asset information
- Track item usage and history



## FEATURES

- Catalog your assets using a simple PC interface.
- Asset tag generation
- Customizable labels
- User defined fields
- User configured rental rates and overdue settings
- Historical tracking of item assignment.
- Lots of pre defined reports with selection criteria.
- Scalable from a small facility to an entire campus setting
- Built on a powerful SQL database
- Integrated hand held device technology.



## TAG YOUR RESOURCES



Our Check In/Check Out solution will bring accountability and efficiency to your company. Get control of your resources with Electronic Charge.